



SPRING  
FESTIVAL  
2005

April 1st & 2nd



Kearney, NE

april 1-2, 2005  
new life assembly  
kearney, ne







# Spring Festival Schedule

Friday, April 1

Registration 5-7 p  
Opening Service 7 p  
Paul Abner - Speaker  
'Worth the Wait' Ministries  
10<sup>th</sup> Hour Calling -Worship  
8.30 p - Concert  
Remedy and Sanctus Real

10.30 p - Dismiss  
12 a - Lights out

Saturday, April 2  
9 a - Doors open  
9.30 a - Worship Service  
10 a - Convention in Sanctuary  
Orientation for Judges - MP  
FAF orientation- Youth Rm  
Parents - YLS - Gym  
11 a - FAF Begins  
11.30- Lunch Counter Open  
1 p - AIM Outreach - Gym  
1.30 p & 2.30 p- YLS  
3.30 - Celebration Service  
5.30 - Dismiss

# FINE ARTS FESTIVAL SCHEDULE

| Time  | Sanctuary                         | Youth Room<br>Student Orientation | Power Kids Room<br>Judges Orientation                | Room 8                 | Room 13/15            |
|-------|-----------------------------------|-----------------------------------|--|------------------------|-----------------------|
| 10:00 |                                   |                                   |  |                        |                       |
| 11:00 | Keyboard Solos                    | Percussion Solos                  | Female Vocal Solos 6 <sup>th</sup> - 9 <sup>th</sup> | Sign Language Solo/Grp | Drama Solos           |
| 11:21 |                                   |                                   |  | Short Sermons          |                       |
| 11:26 |                                   |                                   |  |                        | Human Video Solos     |
| 11:33 | Individual Songwriting            | Instrumental Solos                |  |                        |                       |
| 11:47 |                                   | Guitar Solos                      |  |                        |                       |
| 12:00 |                                   |                                   | Lunch Break  | Lunch Break            |                       |
| 12:05 | Female Vocal Solos 10 -12 graders |                                   |  |                        |                       |
| 12:30 | Lunch Break                       | Lunch Break                       | Female Vocal Solos 6 <sup>th</sup> -9 <sup>th</sup>  | Short Sermons          |                       |
| 12:45 |                                   |                                   |  |                        | Lunch Break           |
| 1:00  | Female Vocal Solos 10-12 graders  | Christian Bands                   |  |                        |                       |
| 1:10  |                                   |                                   | Male Vocal Solos                                     |                        | Human Video Sm Groups |
| 1:15  |                                   |                                   |  |                        |                       |
| 1:31  |                                   | Worship Teams                     |  |                        |                       |
| 1:42  |                                   |                                   | Small Ensembles                                      |                        | Human Video Lg Groups |
| 1:55  |                                   |                                   |  |                        |                       |
| 2:34  |                                   |                                   |  |                        |                       |
| 2:51  | Large Ensembles                   |                                   |  |                        |                       |
| 3:30  | Closing Service                   |                                   |  |                        |                       |



**+ CAMP LEX**

**OLD**

**SCHOOL**



*Rollerskating - out of sight!*



**NOTICE**



Wild  
break-dancers  
abound.



*Mystery meat*



*Atari ruled!*



**YOUTH.NEAG.ORG**

**Camp Lex 2005**

**Sr. High  
"Old School"**

Joe Phillips  
NCU One Accord  
Trinity Doulos  
**June 6-10**



**JV Camp  
"Old School"**

Wayne & Kristi  
Northup  
NCU One Accord  
Trinity Doulos  
CBC Floodgate  
**June 13-17**

**"Camp Lex - It's  
like pretty much  
the best camp  
ever."**

**- anonymous**







## Nebraska District Churches - 2004 Total STL Giving

1. Omaha Glad Tidings - \$34,677.05\*
2. Lincoln Christ's Place - \$17,740.21
3. Bellevue Christian Center - \$8,106.05 (99-\$18,819.16)
4. Alliance Calvary - \$5,568.87 (01-\$10,411)
5. Beatrice First - \$5,217.22
6. Kearney New Life - \$4,734.99 (99-\$15,404.61)
7. Omaha South Side - \$4,522.05 (03-\$6,352.56)
8. Lexington Calvary - \$4,446.11 (02-\$5800)
9. Holdrege North Park - \$4,123.38 (98-\$5,459.27)
10. McCook First - \$3,746.14 (01-\$7140)
11. Atkinson Abundant Grace - \$3,335.69
12. Hastings North Shore - \$3,315.82 (99-\$7,268.72)
13. West Point Elkhorn Valley - \$2,434.82
14. Milford Assembly - \$2,319.94 (01-\$4,048.56)
15. Omaha Freedom Church - \$2,136.38
16. Grand Island Calvary - \$2,121.17 (01-\$4,768.48)
17. Omaha Christian Center - \$1,936.05 (99-\$2,022.50)
18. Valentine Assembly - \$1,929.26 (00-\$3000)
19. North Platte First - \$1,892.44
20. Norfolk Victory Road - \$1,671.16 (00-\$8445)
21. North Platte Calvary - \$1,476.94 (01-\$20,409.97)
22. Columbus Word of Life - \$1,433.41 (03-\$4,674.59)
23. Auburn Calvary Christian - \$1,432.53 (99-\$2,514.63)
24. Lyons New Life - \$1,271.51 (02-\$4,108.31)
25. Bassett Assembly - \$1,162.63 (02-\$3,029.07)
26. So Sioux River Hills - \$1,100 (03-\$3,273.42)
27. Big Springs Assembly - \$1,021.75 (00-\$1,644.49)
28. Aurora Assembly - \$1000
29. Bayard Assembly - \$1000 (03-\$2,015.73)
30. Blair Living Hope - \$1000

\* Year of greatest giving and total in boldface

31. Chadron Community - \$1000 (03-\$2,401.50)
  32. Chappell Assembly - \$1000 (02-\$8,184.77)
  33. Falls City Good News - \$1000 (99-\$3,325.69)
  34. Lincoln Gates of Praise - \$1000 (99-\$1,366.69)
  35. Lincoln Highlands Community - \$1000 (00-\$3,594.62)
  36. Mitchell Assembly - \$1000
  37. NE City Cornerstone - \$1000 (99-\$4,427.15)
  38. Omaha Grace Community - \$1000 (01-\$2095)
  39. Omaha Pacific Spring - \$1000 (01-\$3,737.43)
  40. O'Neill Assembly - \$1000
  41. Taylor Assembly - \$1000 (98-\$1,837.26)
  42. Thedford Bethel Assembly - \$1000
  43. Crawford Christ Community - \$500 (00-\$1900)
  44. Oshkosh Assembly - \$500
  45. York New Heights - \$500
  46. Fremont Full Life - \$400 (98-\$5,670.07)
  47. Pender Cornerstone - \$347 (00-\$1730)
  48. Fairbury Assembly - \$250
  49. Wayne Praise Assembly - \$233.41 (03-\$2,157.24)
  50. Sidney Christian Life Center - \$191.84 (02-\$615)
  51. GI Abundant Life Christian Center - \$181.92 (03-\$1,897.45)
  52. Omaha Hope Community - \$170
  53. Mullen Assembly - \$140 (99-\$543.70)
  54. Wymore River of Life - \$115.48
  55. Gering Northfield Assembly - \$111.63 (02-\$5,628.75)
- \$100 each - Albion, Broken Bow, Dalton, Ewing, Kimball, Lincoln Resurrection, Minatare, O'Neill Word of Life, Plattsmouth, Red Cloud, Scottsbluff First, Scottsbluff River of Life

**Total Giving 2004: \$143,826.61**

## 2004-2005 Projects

- Kelly Robinette - Cambodia - Van - \$38,000
- Wendy Heuvelmann - North Africa - First term vehicle - \$35,000
- Matt and Kristi Kling - Venezuela - First term vehicle - \$35,000
- David Grant - India - GC Vans - \$15,000
- Nathan Alfaro - Nicaragua - SUV - \$11,000
- Solomon Wang - India - Printing Press - \$10,000
- William Lee - Native American - Pickup - \$10,000
- Steve Wilson - Chile - Boat - \$10,000
- Jerry Jacob - Solomon Islands - Boat - \$5000
- Terrance Hall - Russia/European - Video projector - \$3500
- Terrance Hall - Russia - Video projector for Kaliningrad - \$3500
- Ben McClure - Lao - Motorcycle - \$3000
- Mark Durene - Thailand - Motorcycle - \$3000
- Radiant Springs Church, Crete NE - Church Plant - \$2500
- Mike Barnhill - Russia/Siberia - Portable Sound System - \$1500
- Terrance Hall - Russia/European - TV/DVD for Moscow - \$1200
- Terrance Hall - Russia/European - TV/DVD for Kaliningrad - \$600
- Terrance Hall - Russia/European - Overhead Projector - \$500
- Terrance Hall - Russia/European - TV/VCR for Kaliningrad - \$400





national youth convention - august 2-6, 2005

with ronald rhoades, charles crabtree, greg stier,  
michael fernandez - worship by jeff deyo

colorado convention center, denver co

national fine arts - helping students discover and develop  
their ministry gifts.



if you/your group qualifies from the nebraska district festival with a superior with invitation, the national fine arts application early registration deadline is **APRIL 30<sup>th</sup>**, late applications will be accepted only until June 6<sup>th</sup> and there is a fee penalty. for more information, visit [www.faf.ag.org](http://www.faf.ag.org).

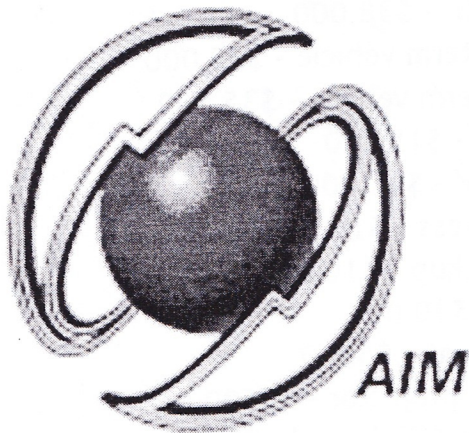

Vienna, Austria  
July 13-24, 2005

Bruce Riddle, AIM Trip Coordinator and 45 students and  
sponsors will be working with missionary, Tom Manning.

Purpose: Our team will be conducting two camps, one for high schoolers, one for middle schoolers. Each camp will have it's own worship team, room leaders, activities staff, etc. Both camps will be a week long and will take place about an hour outside of Vienna at the church's retreat center.



# FINE ARTS FESTIVAL RULES

## CONDUCT

1. **Participants** - Fine Arts participants must attend orientation. It is very important that each participant be present at the time his or her name is called. Those who are late will need to visit the check in desk and get an excused pass as soon as they are able after their previous competition. The pass will need to be given to the head judge in the room they are needing to compete in. Remember to treat others as you would like to be treated when you are sharing your ministry. Please keep noise and movement to a minimum. Do not leave or enter any rooms while they are sharing their talent.
2. **Spectators** - It is also important that spectators keep noise and movement to a minimum. For many of our youth, this is a first time experience. They do not need distractions. Do not leave or enter the rooms while they are sharing their talent.

## COMPETITION

The official rules provided by the Assemblies of God Youth Department will be used for the Fine Arts competition. Three qualified judges have been selected for each category of the Fine Arts Festival. All judging will be done on the national official judging score sheets. Score sheets will be handed to each participant at the awards ceremony, but can be mailed if you are not present. The Awards Ceremony will be at approximately 3:30 PM today in the sanctuary.

## FOOD & FUN STUFF

Snacks are available for purchase in the gymnasium area from 11:30 am to 1 pm. All profits will be put towards Speed the Light!! Food and beverages are not allowed in the performance rooms.

Momentum Café - Take time to relax in the foyer and enjoy some lattes. The café is sponsored by Derrick Davis and his team from Omaha South Side Assembly.

Visit the displays of t-shirts and other items to purchase, as well as the college and other organization tables.







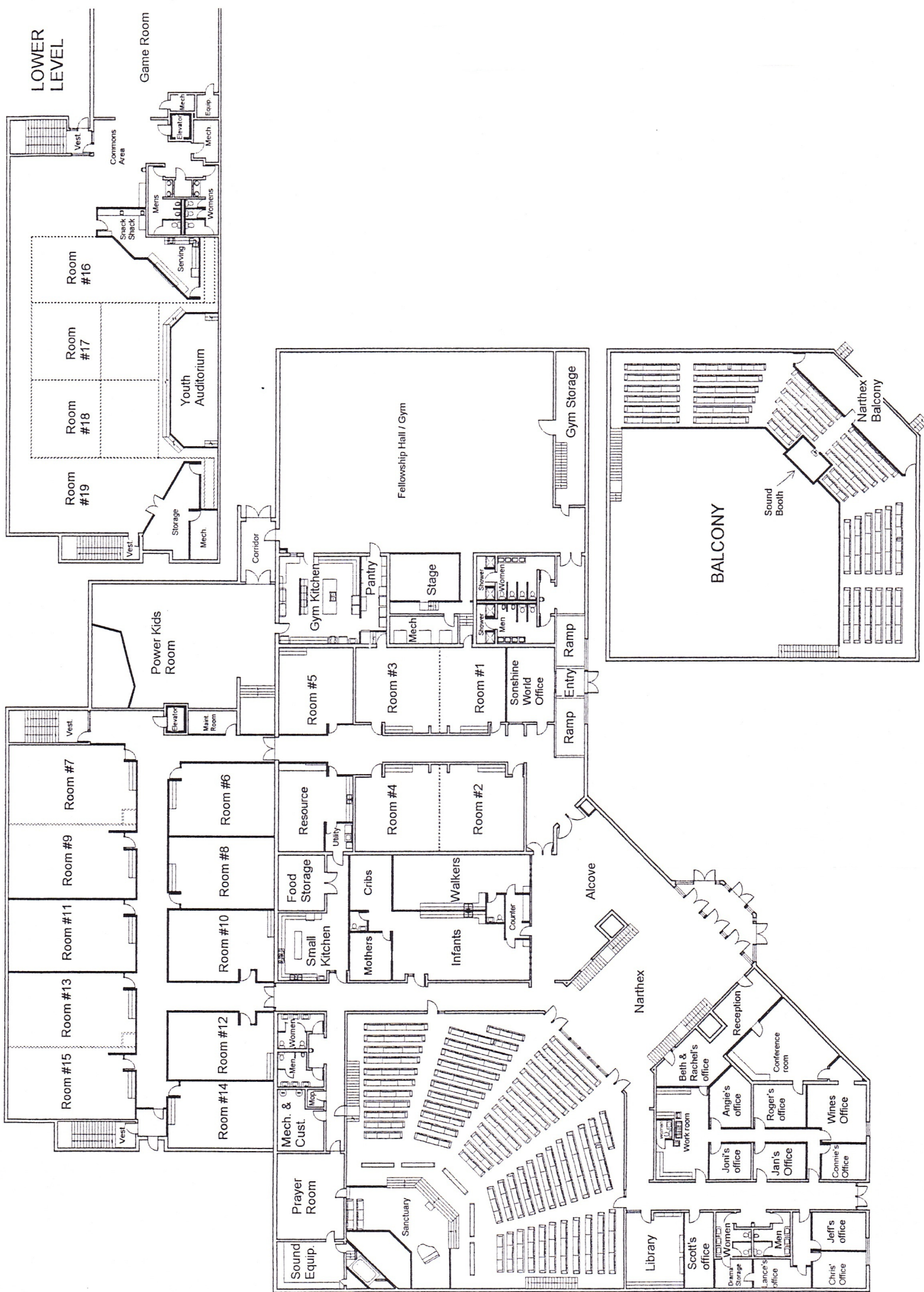







# 2005 FINE ARTS FESTIVAL PARTICIPANTS

## MUSIC DIVISION

### Female Vocal Solo (6<sup>th</sup> - 9<sup>th</sup> grade) – 11 AM - MP/Power Kids Rm

| Time/<br>Entry # | Name                | Church                       | Section      |
|------------------|---------------------|------------------------------|--------------|
| 11:00 - 1        | Lynsey Detwiler     | Sidney Christian Life Center | So Panhandle |
| 11:08 - 2        | Haylee Hartman      | Hastings North Shore         | Tri City     |
| 11:16 - 3        | Rebekah Maxwell     | Ewing Full Gospel            | Niobrara     |
| 11:24 - 4        | Christina Nordmeyer | Omaha Glad Tidings           | Metro        |
| 11:32 - 5        | Audrey Hedges       | Lincoln Highlands Comm       | Capital      |
| 11:40 - 6        | Jordan Kelley       | Lincoln Christ's Place       | Capital      |
| 11:48 - 7        | Sara Wessling       | Bellevue Christian Center    | Metro        |
| 12:30 - 8        | Alexis Norcross     | Hastings North Shore         | Tri City     |
| 12:38 - 9        | Emma Gosnell        | North Platte Calvary         | Rep Valley   |
| 12:46 - 10       | Kelsey Jensen       | Fremont Full Life            | Metro        |
| 12:54 - 11       | Krystin Wilder      | Holdrege North Park          | Rep Valley   |
| 1:02 - 12        | Cassandra Ulrich    | Omaha South Side             | Metro        |

## Music Division

### Female Vocal Solos (10<sup>th</sup> - 12<sup>th</sup> grade) - 12:05 PM- Sanctuary

| Time<br>Entry # | Name               | Church                       | Section      |
|-----------------|--------------------|------------------------------|--------------|
| 12:05 - 1       | Katelyn Mascarello | Omaha South Side             | Metro        |
| 12:13 - 2       | Tiffany Lineback   | Chadron Community Church     | Northwest    |
| 12:21 - 3       | Corina Hofrichter  | Grand Island Calvary         | Tri City     |
| 12:29 - 4       | Heather Hartman    | Hastings North Shore         | Tri City     |
| 1:00 - 5        | Gabriella Seitz    | Chadron Community Church     | Northwest    |
| 1:08 - 6        | Jessica Scott      | Sidney Christian Life Center | So Panhandle |
| 1:16 - 7        | Jennie Spar        | Lincoln Christ's Place       | Capital      |
| 1:24 - 8        | Stephanie Palser   | Big Springs Assembly         | So Panhandle |
| 1:32 - 9        | Rochelle Norris    | Omaha Glad Tidings           | Metro        |
| 1:40 - 10       | Jenny Bade         | Beatrice First               | Rock Creek   |



|           |                  |                      |           |
|-----------|------------------|----------------------|-----------|
| 1:48 - 11 | Amy Lanphier     | Omaha South Side     | Metro     |
| 1:56 - 12 | Elizabeth Parker | Gering Northfield    | Northwest |
| 2:04 - 13 | Lissa Eureste    | Gering Northfield    | Northwest |
| 2:12 - 14 | Alika Seaman     | Hastings North Shore | Tri City  |
| 2:20 - 15 | Joy Barnes       | So Sioux River Hills | Siouxland |
| 2:28 - 16 | Brittney Baker   | Kearney New Life     | Tri City  |
| 2:36 - 17 | Rebecca Pleuler  | Omaha South Side     | Metro     |
| 2:44 - 18 | Madison Maxwell  | Ewing Full Gospel    | Niobrara  |

### **Male Vocal Solos - 1:10 PM - MP/Power Kids Room**

|          |                |                        |            |
|----------|----------------|------------------------|------------|
| 1:10 - 1 | Aaron Opdyke   | Omaha South Side       | Metro      |
| 1:18 - 2 | Jared Dailey   | Omaha Glad Tidings     | Metro      |
| 1:26 - 3 | Taylor Higgins | North Platte Calvary   | Rep Valley |
| 1:34 - 4 | Andrew Johnson | Lincoln Christ's Place | Capital    |

### **Small Vocal Ensembles - 1:42 PM - MP/Power Kids Room**

|          |                                     |                          |           |
|----------|-------------------------------------|--------------------------|-----------|
| 1:42 - 1 | Heather & Haylee Hartman            | Hastings North Shore     | Tri City  |
| 1:50 - 2 | Lacey Cox & Melissa Manternach      | Chadron Community Church | Northwest |
| 1:58 - 3 | Elizabeth, Corrie & Tiffany Parker  | Gering Northfield        | Northwest |
| 2:06 - 4 | Amy Lanphier & Katelyn Mascarello   | Omaha South Side         | Metro     |
| 2:14 - 5 | Alexis Norcross & Amanda Barrientez | Hastings North Shore     | Tri City  |
| 2:22 - 6 | Alika, Danika & Janika Seaman       | Hastings North Shore     | Tri City  |
| 2:30 - 7 | Jordan Carrizales & Kayla Sanchez   | Gering Northfield        | Northwest |
| 2:38 - 8 | Andrew Johnson & Jennie Spar        | Lincoln Christ's Place   | Capital   |

### **Music Division**

### **Large Ensembles - 2:52 PM - Sanctuary**

|          |  |                     |            |
|----------|--|---------------------|------------|
| 2:52 - 1 | Kayla Fulmer, Samantha Goedert, Joanna Ott, Leah Ott, Emily Shada, Natalie Shada, Krystin Wilder | Holdrege North Park | Rep Valley |
|----------|--|---------------------|------------|



|          |  |                          |           |
|----------|--|--------------------------|-----------|
| 3:00 - 2 | David Bagneschi, Melonie Bagneshchi, Dusty Barker, Lacey Cox, Donna Dobson, Brittany Domingo, Melissa Manternach, Natasha Osmotherly, Brittany Schultz Gabriella Seitz | Chadron Community Church | Northwest |
|----------|--|--------------------------|-----------|

### Keyboard Solos - 11 AM - Sanctuary

| Time/<br>Entry # | Name              | Church               | Section    |
|------------------|-------------------|----------------------|------------|
| 11:00 - 1        | Grace Snavely     | Milford Assembly     | Capital    |
| 11:08 - 2        | Aaron Ott         | Holdrege North Park  | Rep Valley |
| 11:16 - 3        | Andric Hofrichter | Grand Island Calvary | Tri City   |
| 11:24 - 4        | Joshua Carini     | Valentine Assembly   | Niobrara   |

### Percussion Solos - 11 AM - Youth Room

|           |                 |                          |            |
|-----------|-----------------|--------------------------|------------|
| 11:00 - 1 | Dusty Barker    | Chadron Community Church | Northwest  |
| 11:08 - 2 | Seth Bade       | Beatrice First           | Rock Creek |
| 11:16 - 3 | David Bagneschi | Chadron Community Church | Northwest  |

### Instrumental Solos - 11:24 AM - Youth Room

|           |                |                      |            |
|-----------|----------------|----------------------|------------|
| 11:24 - 1 | Samuel Roberts | Norfolk Victory Road | Siouxland  |
| 11:32 - 2 | Daniel Sandoz  | Minatare Assembly    | Northwest  |
| 11:40 - 3 | JD Hooton      | McCook First         | Rep Valley |

### Individual Songwriting - 11:33 AM - Sanctuary

|           |                |                              |              |
|-----------|----------------|------------------------------|--------------|
| 11:33 - 1 | Brenton Roggow | North Platte Calvary         | Rep Valley   |
| 11:42 - 2 | Seth Bade      | Beatrice First               | Rock Creek   |
| 11:50 - 3 | Jessica Scott  | Sidney Christian Life Center | So Panhandle |
| 11:58 - 4 | Shannon Harris | Lincoln Christ's Place       | Capital      |

### Guitar Solos - 11:48 AM - Youth Room

|           |                 |                              |              |
|-----------|-----------------|------------------------------|--------------|
| 11:48 - 1 | Travis Malsbury | North Platte Calvary         | Rep Valley   |
| 11:56 - 2 | Alex Steffens   | North Platte Calvary         | Rep Valley   |
| 12:04 - 3 | JD Hooton       | McCook First                 | Rep Valley   |
| 12:12 - 4 | Jessica Scott   | Sidney Christian Life Center | So Panhandle |
|           |                 |                              |              |
|           |                 |                              |              |



## Christian Band - 1:00 PM - Youth Room

|          |  |                      |            |
|----------|--|----------------------|------------|
| 1:00 - 1 | Bailey Nelson, Billy Nelson,<br>Bobby Nelson, Brittany<br>Nelson, Matthew Rodenburg                      | Omaha South Side     | Metro      |
| 1:10 - 2 | Jeremiah's Complaint<br>Taylor Higgins, Matt Krizek,<br>Josh Malsbury, Travis<br>Malsbury, Bryan Wheeler | North Platte Calvary | Rep Valley |
| 1:20 - 3 | Jevan Booth, Jerrod<br>Cunningham, Shelly Whitner,<br>Emily O'Donnell, Mark O'Donnell                    | Omaha Glad Tidings   | Metro      |

## Worship Team - 1:30 PM - Youth Room

|          |  |                      |            |
|----------|--|----------------------|------------|
| 1:30 - 1 | Haylee Hartman, Nathan<br>Sandoval, Alike Seaman,<br>Danika Seaman, Janika<br>Seaman                                     | Hastings North Shore | Tri City   |
| 1:42 - 2 | ROCK - Taylor Higgins,<br>Matt Krizek, Josh<br>Malsbury, Travis Malsbury,<br>Brenton Roggow                              | North Platte Calvary | Rep Valley |
| 1:54 - 3 | Amy Lanphier, Bailey<br>Nelson, Billy Nelson,<br>Bobby Nelson, Brittany<br>Nelson, Rebecca Pleuler,<br>Matthew Rodenburg | Omaha South Side     | Metro      |

## Communication Division

### Sign Language Solo/Group - 11 AM - Room 8

| Time/<br>Entry # | Name  | Church                       | Section      |
|------------------|---|------------------------------|--------------|
| 11:00 - 1        | Sarah Simmons   | Valentine Assembly           | Niobrara     |
| 11:08 - 2        | Rebecca Bleck, Joshua<br>Detwiler, Kathaleen<br>McGee, Allysa Shipman | Sidney Christian Life Center | So Panhandle |



## Short Sermons - 11:21 AM - Room 8

| Time/<br>Entry # | Name              | Church                       | Section      |
|------------------|-------------------|------------------------------|--------------|
| 11:21 - 1        | Matthew Rodenburg | Omaha South Side             | Metro        |
| 11:29 - 2        | Erin Zink         | Wayne Praise                 | Siouxland    |
| 11:37 - 3        | Brenton Roggow    | North Platte Calvary         | Rep Valley   |
| 11:45 - 4        | Gage Wallace      | Bellevue Christian Center    | Metro        |
| 12:30 - 5        | Anna Hoyt         | Bellevue Christian Center    | Metro        |
| 12:38 - 6        | Ruth Williams     | Bellevue Christian Center    | Metro        |
| 12:46 - 7        | Andrew Jepson     | Omaha Pacific Springs        | Metro        |
| 12:54 - 8        | Jerrod Cunningham | Omaha Glad Tidings           | Metro        |
| 1:02 - 9         | Taylor Higgins    | North Platte Calvary         | Rep Valley   |
| 1:10 - 10        | Chelsy Jurgensen  | Grand Island Calvary         | Tri City     |
| 1:18 - 11        | Brittany Nelson   | Omaha South Side             | Metro        |
| 1:26 - 12        | Billy Nelson      | Omaha South Side             | Metro        |
| 1:34 - 13        | Jess Jackson      | Omaha South Side             | Metro        |
| 1:42 - 14        | Kelsie Wadle      | Big Springs Assembly         | So Panhandle |
| 1:50 - 15        | Allysa Shipman    | Sidney Christian Life Center | So Panhandle |
| 1:58 - 16        | Andy Anderson     | McCook First                 | Rep Valley   |
| 2:06 - 17        | Steven Koperski   | Auburn Calvary Christian Ctr | Rock Creek   |

## Drama Division

### Drama Solos - 11 AM - Room 13/15

| Time/<br>Entry # | Name              | Church                    | Section    |
|------------------|-------------------|---------------------------|------------|
| 11:00 - 1        | Jennifer McMurtry | Bayard Cornerstone Fwshp  | Northwest  |
| 11:08 - 2        | Anna Hoyt         | Bellevue Christian Center | Metro      |
| 11:16 - 3        | Ryan Worthey      | Auburn Calvary Christian  | Rock Creek |



## Human Video Solos – 11:26 AM - Room 13/15

| Time/<br>Entry # | Name               | Church                    | Section    |
|------------------|--------------------|---------------------------|------------|
| 11:26 - 1        | Lexie Johnson      | Lincoln Christ's Place    | Capital    |
| 11:36 - 2        | Taylor Higgins     | North Platte Calvary      | Rep Valley |
| 11:46 - 3        | Anna Hoyt          | Bellevue Christian Center | Metro      |
| 11:56 - 4        | Juanita Mills      | Thedford Bethel Assembly  | Sandhills  |
| 12:06 - 5        | Ramie Fouts        | Omaha Glad Tidings        | Metro      |
| 12:16 - 6        | Tenley Chickinelli | Omaha Glad Tidings        | Metro      |
| 12:26 - 7        | Rebecca Pleuler    | Omaha South Side          | Metro      |

## Human Video Small Groups - 1:15 PM- Room 13/15

|          |   |                           |            |
|----------|---|---------------------------|------------|
| 1:15 - 1 | Melonie Bagneschi, Dusty Barker, Brittany Domingo, Natasha Osmotherly | Chadron Community Church  | Northwest  |
| 1:25 - 2 | Zach Johnson, Kirsten Ramsey  | Bellevue Christian Center | Metro      |
| 1:35 - 3 | Leah Eltiste, Shelby Jordan   | Auburn Calvary Christian  | Rock Creek |
| 1:45 - 4 | Krista Horton, Juanita Mills  | Thedford Bethel Assembly  | Sandhills  |

## Human Video Large Groups - 1:55 PM - Room 13/15

|          |  |                    |          |
|----------|--|--------------------|----------|
| 1:55 - 1 | Britt Jensen, Kelsey Jensen, Casey King, Mallory King, Josh Meyer, Bronwyn Mitchell, Nikki Paulson, Jimmy Wilcoxon   | Fremont Full Life  | Metro    |
| 2:05 - 2 | RUNNERS - Kirsten Graff, Mindy Janssen, Jessica Mascarello, Katelyn Mascarello, Steven Mascarello, Billy Nelson, Bobby Nelson, Aaron Opdyke, Richard Seehausen, Russell Ulrich | Omaha South Side   | Metro    |
| 2:15 - 3 | Joshua Carini, Jaime Cordier, Kelly Cordier, Trina Meirs, Ashley Myers, Sarah Simmons, Josh Trumblee   | Valentine Assembly | Niobrara |



|          |   |                           |            |
|----------|---|---------------------------|------------|
| 2:25 - 4 | HEROES - Jess Jackson, Ronald Johnson, Amy Lanphier, Bailey Nelson, Brittany Nelson, Rebecca Pleuler, Matthew Rodenburg                               | Omaha South Side          | Metro      |
| 2:35 - 5 | ROCK - Emma Gosnell, Kristen Higgins, Brittni Kosmicki, Rachel Roe, Renee Roe   | Calvary North Platte      | Rep Valley |
| 2:45 - 6 | Nicole Carlson, Kali Contreras, Cassie Green, John Holen, Jason Payne   | Kearney New Life          | Tri City   |
| 2:55 - 7 | Lauren Brady, Hannah Craft, Logan Craft, Zach Johnson, Justin Luscom, Tim Luscom, Kirsten Ramsey, Stacey Terry, Emma Van Dyke, Ruth Williams          | Bellevue Christian Center | Metro      |
| 3:05 - 8 | Melonie Bagneschi, Dusty Barker, Lacey Cox, Donna Dobson, Brittany Domingo, Melissa Manternach, Natasha Osmotherly, Brittany Schultz, Gabriella Seitz | Chadron Community Church  | Northwest  |
| 3:15 - 9 | Tenley Chickinelli, Jared Dailey, Ramie Fouts, Vince Mancuso, Emily O'Donnell, Autumn Prichard, Crystal Prichard, Shelly Whitner                      | Omaha Glad Tidings        | Metro      |

## ART DIVISION

### Visual Art

| Entry # | Name                     | Church                    | Section   |
|---------|--------------------------|---------------------------|-----------|
| 1       | Jessica Mascarello       | Omaha South Side          | Metro     |
| 2       | Dusty Barker             | Chadron Community Church  | Northwest |
| 3       | Bobby Nelson             | Omaha South Side          | Metro     |
| 4       | Aaron Opdyke             | Omaha South Side          | Metro     |
| 5       | Kendra Brotzman (tshirt) | West Point Elkhorn Valley | Siouxland |

### Photography

|   |             |                       |       |
|---|-------------|-----------------------|-------|
| 1 | Kiaya Brown | Omaha Pacific Springs | Metro |
|---|-------------|-----------------------|-------|



|   |                    |                           |           |
|---|--------------------|---------------------------|-----------|
| 2 | Cassandra Brotzman | West Point Elkhorn Valley | Siouxland |
| 3 | Billy Nelson       | Omaha South Side          | Metro     |

### **WRITING DIVISION - First Person Essay/Short Story**

|   |                               |                        |         |
|---|-------------------------------|------------------------|---------|
| 1 | Brittany Nelson               | Omaha South Side       | Metro   |
| 2 | Lindsay Urbanek               | Lincoln Highlands Comm | Capital |
| 3 | Jess Jackson                  | Omaha South Side       | Metro   |
| 4 | Brittany Nelson (short story) | Omaha South Side       | Metro   |

### **Poetry**

|   |                 |                  |       |
|---|-----------------|------------------|-------|
| 1 | Rebecca Pleuler | Omaha South Side | Metro |
| 2 | Bailey Nelson   | Omaha South Side | Metro |

### **Exhibition Division - Video Production Solo**

|   |              |                  |       |
|---|--------------|------------------|-------|
| 1 | Bobby Nelson | Omaha South Side | Metro |
|---|--------------|------------------|-------|



## FINE ARTS FESTIVAL STAFF

Chris Puccini - Host Pastor  
Rod Whitlock - Nebraska Youth Director  
Candice Carter - District Fine Arts Coordinator

### Judges

Crystal Anderson - Sign Language  
Kim Anderson - Female Vocal Solo  
Tony Anderson - Short Sermon  
Kim Baker - Worship Team/Christian Band  
Jimmy Barnes - Worship Team/Christian Band  
Joel Benson - Drama Division  
Sonya Beye - Art Division  
Tonya Chester - Sign Language  
Barbara Clark - Art Division  
Cianna Cloud - Female Vocal Solo  
Rob Conner - Male Vocals/Small Ensembles  
Junior DaRosa - Male Vocals/Small Ensembles  
Dawn Davis - Sign Language  
Sandy Dop - Writing Division  
Mike Durre - Female Vocal Solo  
Carey Higgins - Short Sermon  
Diane Hofrichter - Female Vocal Solo  
Paul Hofrichter - Female Vocal Solo  
Jessica Huisinga - Instrumental Solos  
JJ Huisinga - Video Production  
Amy Kavan - Female Vocal Solo  
James Kavan - Instrumental Solos  
Chris Lutes - Instrumental Solos  
Tyler Madison - Video Production  
Matt Maxwell - Female Vocal Solo  
Tim Mayfield - Video Production  
Connie McHenry - Art Division  
Mindy Miles - Male Vocals/Small Ensembles  
Linda Parker - Writing Division  
Andrew Sheldon - Drama Division  
Steve Warriner - Short Sermon  
Kim Whitlock - Writing Division  
David Womelsdorf - Drama Division



Counters: Lance Loven, Christal von Rentzell, Logan Wizinsky



## SCHOLARSHIP INFORMATION

CENTRAL BIBLE COLLEGE - Springfield, MO (800-831-4222 ext. 1114) or visit [www.cbcag.edu](http://www.cbcag.edu).

TRINITY BIBLE COLLEGE - Ellendale, ND (701-349-3621) or visit [www.trinitybiblecollege.edu](http://www.trinitybiblecollege.edu)

EVANGEL COLLEGE - Springfield, MO (417-865-2815 ext. 7342) or visit [www.evangel.edu](http://www.evangel.edu)

NORTH CENTRAL UNIVERSITY - Minneapolis, MN  
For information on scholarships, call 800-289-6222 or visit [www.ncbc.net](http://www.ncbc.net).

SOUTHEASTERN COLLEGE - 863- 667-5000 ext 5126

To be considered for a scholarship in the Music Department, a student should arrange for a live audition with the chairman of the department or send a performance recorded on tape or CD to the college. Also check out their website for other scholarship opportunities, [www.secollege.edu](http://www.secollege.edu).

### DYD Scholarships

Valley Forge Christian College - a \$4000 scholarship is available for a new freshman or transfer student. The scholarship is paid at \$500 a semester over a four-year period. Forms are available from the District Office.

Two \$1000 scholarships are available to Central Bible College. Students should submit a one page essay to the District Youth Director for consideration.







